

This tool has been developed to support family physicians and nurse practitioners in consistently diagnosing and managing concussion in adult patients (≥ 18 years).

[Section A: Concussion overview](#)

[pg.1](#) Clinical definition

[pg.1](#) Common misconceptions about concussion

[Section B: General treatment approach](#)

[pg.2](#) Assessment and diagnosis

[pg.3](#) Management and recovery planning

[pg.4](#) Monitoring and follow-up

[Section C: Patient encounter forms](#)

[pg.5](#) Form: Diagnostic assessment

[pg.7](#) Form: Return to activities

[pg.9](#) Form: Symptom monitoring log (patient resource)

[Section D: Additional resources](#)

[pg.10](#) Patient resources

[pg.11](#) Provider resources

Appendices

[Appendix A: Pharmacotherapy guidance](#)

[Appendix B: Clinical symptom management guidance](#)

[Section A: Concussion overview](#)

A concussion is an acute neurophysiological event related to blunt impact or mechanical injury applied to the head, neck, or body, with transmitting forces to the brain.^{1,2,3,4,5}

- Although complex, concussion is manageable in a primary care setting.
- There is no perfect diagnostic test or marker for concussion.³
- Although the terms concussion and mild traumatic brain injury (mTBI) are often used interchangeably, they are different conditions along a continuum.³ Evidence of intracranial injury or a persistent neurologic deficit are indicative of a mTBI.^{1,4}

Clarifying common misconceptions about concussions

- **A concussion does not require a direct blow to the head.** Concussion can be caused by impulsive forces acting elsewhere on the body transmitting to the head – such as sudden acceleration, rotation, deceleration (whiplash) or by multiple sub-concussive hits.^{1,3,4}
- **A concussion may or may not involve a loss of consciousness.** A majority of patients do not lose consciousness after sustaining a concussion. Do not rule out concussion in patients who have not lost consciousness.^{3,4}

[Section B: General treatment approach](#)

This section provides detailed information to support the provider in diagnosing and managing concussion in adults. Fillable forms linked to each section are included in [Section C](#) of this tool.



Assessment and diagnosis:

Establish diagnosis of concussion by taking the patient's history and assessing signs and symptoms. Rule out more severe forms of traumatic brain injury (TBI).

[Assessment and diagnosis \(pg. 2\)](#)

[Diagnostic assessment \(pg. 5\)](#)

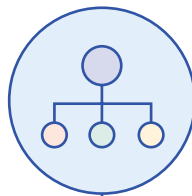

Management and recovery planning:

Based on assessment, develop a tailored management and recovery plan with the patient.

[Management and recovery planning \(pg. 3\)](#)

[Return to activities \(pg. 7\)](#)



Monitoring and follow-up:

Track symptom resolution, refine medical clearance, and manage persistent symptoms.

[Tools and mental health assessments \(pg 2\)](#)

[Monitoring and follow-up \(pg. 4\)](#)

[Symptom monitoring log \(pg. 9\)](#)

Section B: General treatment plan (continued)

Assessment and diagnosis

The information in this section supports [Section C: Diagnostic Assessment Form](#).

The purpose of the diagnostic assessment is to establish diagnosis of concussion by ruling out more severe forms of TBI, cervical spine injuries and medical and neurological conditions that can present with concussion-like symptoms.^{1,4,5} In many cases, a concussion may be diagnosed as a result of an examination of the patient's history as there may be a delay between injury and presentation to a provider.⁴ Note: Some individuals may not know they have sustained a concussion, and only seek medical care when symptoms do not resolve.²

Assessment at presentation ^{1,4}	
1. Take a thorough medical history and assess the patient's clinical status	<ul style="list-style-type: none"> • Current symptoms and health concerns • Setting and mechanism of injury • Immediate symptoms after injury • Co-occurring injuries • Pre-existing medical conditions, including mental health conditions. • Previous concussion history • Contributing psychosocial factors (have patient complete PHQ-9¹⁸ and GAD-7¹⁹) • Course of symptoms since time of injury
2. Perform a physical exam	<ul style="list-style-type: none"> • Mental status and cognition • Physical status • Full neurological evaluation
3. Exclude more severe brain injury	<ul style="list-style-type: none"> • Determine the need for urgent neuroimaging. Use the Canadian CT Head Rule⁶ or the ONF Assessment/Diagnosis Algorithm to determine if neuroimaging is clinically indicated. Note: Use ONF Guide to Neurological and Musculoskeletal Exam.

 Neuroimaging is not recommended to diagnose concussion.⁴ When it is clinically indicated, the need for neuroimaging should be determined using the [Canadian CT Head Rule](#).⁶ CT scans are the most appropriate to rule out acute intracranial hemorrhage.¹

Diagnostic criteria for concussion ⁵	<ul style="list-style-type: none"> • Caused by direct or indirect force • Rapid onset of neurological function impairment • May exhibit neuropathological changes; for example, memory or orientation. • Results in a range of clinical signs and symptoms that may not have involved loss of consciousness • Symptoms cannot be explained by drug, alcohol, medication use, other injuries or comorbidities
---	---

Resources for use immediately post-injury:

- [Glasgow Coma Scale](#)¹¹: A scoring scale for eye-opening as well as motor and verbal responses to objectively measure level of consciousness.
- [Sport Concussion Assessment Tool \(SCAT-5\)](#)¹³: Combines aspects of several concussion tools including the Post-Concussion Symptom Scale into eight components designed to assess concussion symptoms, cognition and neurological signs. Utility decreases significantly 3-5 days after injury.³

Resources for use in assessment, diagnosis and management:

- [Canadian CT Head Rule](#): Algorithm for assessing severity risk in patients with head injury.
- [Acute Concussion Evaluation \(ACE\)](#)¹⁵: A physician/clinician form used to evaluate individuals for concussion. Can be used serially to track symptom recovery over time.
- [Post-Concussion Symptom Scale \(PCSS\)](#)¹⁶: A 21-item self-report measure recording symptom severity using a 7-point Likert scale. Endorsed by the International Symposium for Concussion in Sport. Can be used serially to track symptom recovery over time.
- [Rivermead Post-Concussion Symptoms Questionnaire \(RPCSQ\)](#)¹⁷: A 16-item self-report measure of symptom severity asking patients to compare presence and severity of symptoms experienced within the past 24 hours relative to experience of the same symptoms prior to injury.
- [Patient Health Questionnaire 9 \(PHQ-9\)](#): A screening tool to assist in the diagnosis of depression and is used to quantify symptoms to monitor severity.
- [Generalized Anxiety Disorder 7-item \(GAD-7\)](#): A screening tool to assist in the diagnosis of anxiety and is used to quantify symptoms to monitor severity.
- [Barrow Neurological Institute \(BNI\)](#): Fatigue scale.

Section B: General treatment plan (continued)

Management and recovery planning

Management strategy

- Relative rest for the first 1-3 days.^{1,3,5,8} Avoid over-emphasizing rest. Current evidence indicates that regardless of symptomatic status, activity (as tolerated) is more likely to speed up rather than delay recovery.^{1,10}
- Emphasize reassurance and self-management, and set patient expectations for recovery. Patients will not be symptom-free when they start to reintegrate activities and may be anxious about when they will feel better.¹
- Normalize symptoms and self-management, and set patient expectations for recovery.
- Advise the patient to avoid high-risk activities while symptomatic.
- Advise the patient to gradually perform every day activities within 3 days of concussion.^{1,3,8}
- Emphasize non-pharmacological interventions.³ There is limited evidence to support the use of pharmacotherapy. Avoid prescribing medications that mask symptoms or changes in mental status.¹ For more information about pharmacotherapy, see [Appendix A](#).
- Follow-up with the patient within 7-14 days after the diagnosis of a concussion.²

Avoid

- Do not adjust treatment strategy based on mechanism of injury.⁴
- Do not refer to a specialist clinic unless symptom persistence is prolonged.
 - Note: There is no consistent definition of prolonged or persistent symptoms in the literature. Depending on the source, prolonged or persistent symptoms refer to those lasting from beyond 2 weeks to beyond 3 months.^{1,2,3,4,5,7} Clinicians should use their judgment on a case-by-case basis.
- Do not delay return to social and professional roles more than medically necessary. Delayed return can result in demoralization and worsened emotional symptoms.¹



Talking Points





Emphasize non-pharmacological treatment, self-management and goal-setting.

“You are the best person to monitor your daily symptoms, with help from your family and friends. Use the [Daily Symptom log](#) to record how you’re feeling. If your symptoms get worse, remember to step back activities or check the [Red Flags](#). We will go over this log at our next appointment to see how your symptoms have been progressing.”

Developing a recovery plan

Recovery is defined functionally as a return to normal activities including work, play, school, and sport.³ Full recovery is generally expected within 3 months post-concussion. However, not all patients will recover rapidly with a minimum of 15% of patients experiencing persistent symptoms beyond 3 months.¹

Complete the [Return to Activities](#) form following the steps below.

 Identify medical restrictions and limitations	 Discuss gradual return to activities after initial rest period	 Set goals and timelines for return to work and school	 Set date of follow-up appointment	 Provide patient with completed Return to Activities form and other resources
<ul style="list-style-type: none"> • Medical restrictions are high-risk impairments that could result in harm to the patient or others (e.g. no work at heights, no ladder work, no work with heavy equipment, etc.). • Medical limitations are functional impairments that do not pose risk or harm to the patient or others, but would interfere with the patient’s ability to perform tasks (e.g. limit screen time, limit dual screen usage, etc.) • Medical restrictions and limitations require accommodation from work and school. • Medical clearance – the decision to lift these restrictions – can only be done by a physician or nurse practitioner. See ONF Return-to-Activity / Work / School Considerations for more details. 	<ul style="list-style-type: none"> • Review symptoms patient may experience while adding in activities. Patients should expect not to be symptom-free when they start to reintegrate activities, and may be anxious about when they will feel better.¹ • Educate patient about red flags. • Provide patient with self-management resources. <p>Section D. Patient resources</p> <p>Other resources:</p> <ul style="list-style-type: none"> • Parkwood Pacing Graphs • EMPWR Foundation Return-to-Activities toolkit 	<ul style="list-style-type: none"> • Some patients can return to work or school soon after injury; some require more time. Base timelines on severity of symptoms and consultation with the patient.¹ <p>Goal attainment resource:</p> <ul style="list-style-type: none"> • Goal attainment scaling <p>Return to work resources:</p> <ul style="list-style-type: none"> • ACE Return to Work plan • Vocational Evaluation • Return to Work Considerations algorithm <p>Return to school resources:</p> <ul style="list-style-type: none"> • Return to Post-Secondary Activities • Return to Post-Secondary Activities algorithm • Accommodation for students with persistent symptoms 	<ul style="list-style-type: none"> • Set date of follow-up after initial assessment. 	<ul style="list-style-type: none"> • Complete Return to Activities Form • Provide Patient Symptom Monitoring Log • Review and provide patient with appropriate patient resources

Section B: General treatment plan (continued)

Monitoring and follow-up

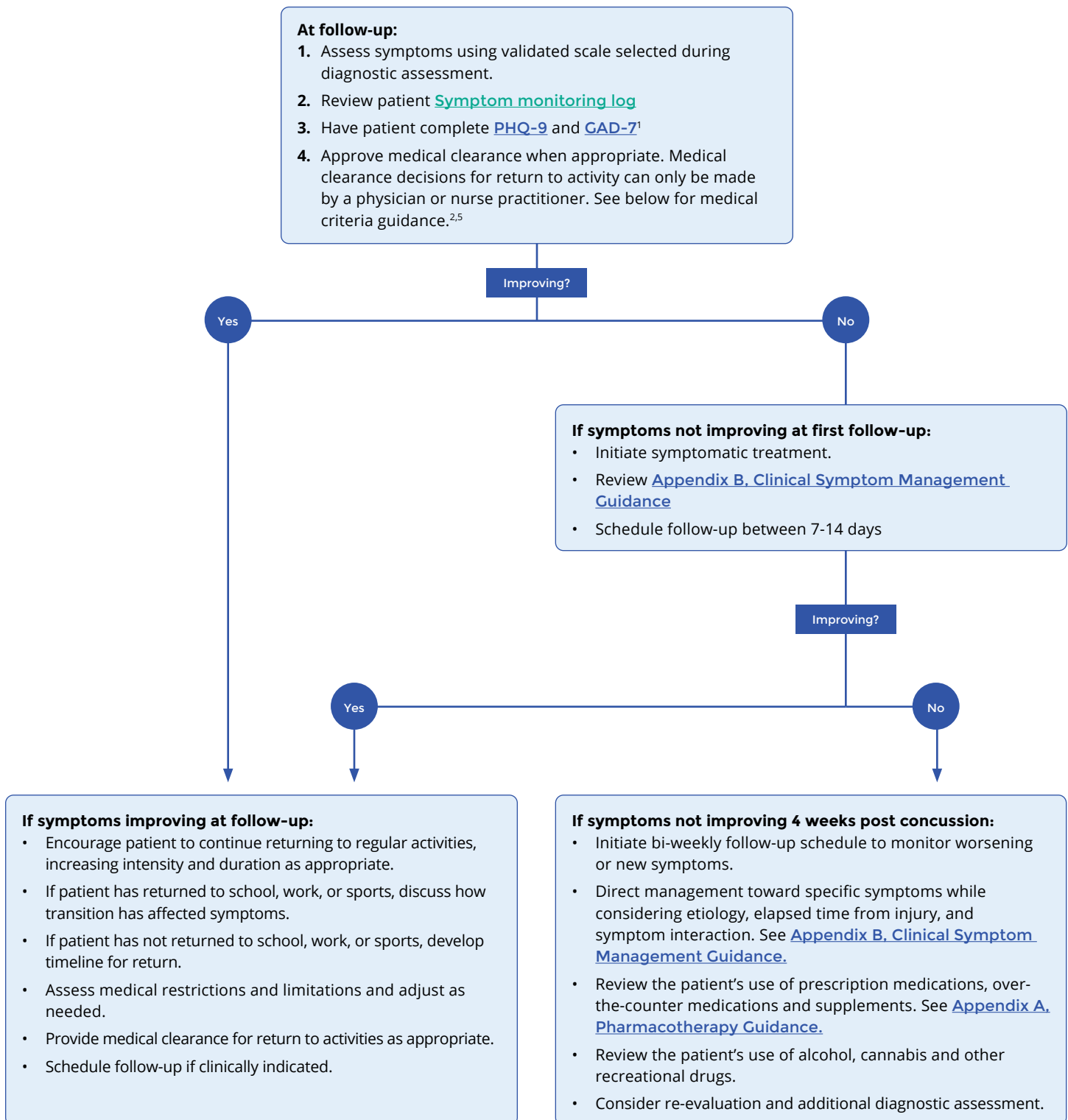

Medical clearance decisions for return to activity can only be made by a physician or nurse practitioner. However, patients should be considered recovered when they are⁵:

- At pre-injury state (asymptomatic or with pre-injury conditions)
- Able to tolerate full-time work, school and/or activities without symptoms
- Have a normal neurological examination

Section C: Patient encounter forms

PT NAME	DATE	DOB	AGE

Form: Diagnostic assessment

Use [Section B. Assessment and Diagnosis](#) for support in completing this form.

1. History

Injury description:			
Date, time and setting of injury:			
Time since injury:			
Reporter (patient, parent, coach, partner, etc.):			
Type of injury:	<input type="checkbox"/> MVC <input type="checkbox"/> Assault <input type="checkbox"/> Other:	<input type="checkbox"/> Pedestrian-MVC <input type="checkbox"/> Sports	<input type="checkbox"/> Fall <input type="checkbox"/> Polytrauma:
Location of impact:	<input type="checkbox"/> Indirect force <input type="checkbox"/> Neck	<input type="checkbox"/> Frontal <input type="checkbox"/> Occipital	<input type="checkbox"/> Temporal L / R <input type="checkbox"/> Parietal L / R
Course of recovery since injury:			

History of Concussion

Does patient have history of concussion(s)? How many?:
Date of last concussion:
Longest symptom duration:
Did patient have a complete resolution of all symptoms?:
Has it required the same force to cause subsequent concussions?:
Notes:

Co-occurring conditions

<input type="checkbox"/> History of sleep disorder	<input type="checkbox"/> Hearing impairment
<input type="checkbox"/> History of headache/migraine	<input type="checkbox"/> Co-existing orthopedic injury
<input type="checkbox"/> Depression or anxiety disorder	<input type="checkbox"/> Seizure disorders
<input type="checkbox"/> Posttraumatic stress disorder (PTSD)	<input type="checkbox"/> Attention deficit/hyperactivity disorder
<input type="checkbox"/> Suicidality	<input type="checkbox"/> Learning disabilities
<input type="checkbox"/> Substance use disorders	<input type="checkbox"/> Motion sickness
	<input type="checkbox"/> Other:
Notes:	

Section C: Patient encounter forms (continued)

2. Physical exam

Perform a physical exam to assess:

- | | | | |
|--|--|---|--|
| <input type="checkbox"/> Vital signs | <input type="checkbox"/> Cranial nerves | <input type="checkbox"/> Gait and coordination | <input type="checkbox"/> Cervical spine exam |
| <input type="checkbox"/> Mental status and cognition | <input type="checkbox"/> Extremity tone, strength and reflexes | <input type="checkbox"/> Scalp/basal skull fracture | <input type="checkbox"/> Any other exams identified during patient history |

Exclude more severe forms of TBI

If any of the following indications are present, cease assessment for concussion and follow practice for [moderate to severe TBI](#).

- | | | |
|---|---|--|
| <input type="checkbox"/> Evidence of an intracranial injury or skull fracture | <input type="checkbox"/> Dilation of one or both pupils | <input type="checkbox"/> Weakness/numbness in the extremities |
| | <input type="checkbox"/> Loss of coordination | <input type="checkbox"/> Convulsions or seizures |
| | <input type="checkbox"/> Double vision | <input type="checkbox"/> Increasing confusion, restlessness or agitation |
| | <input type="checkbox"/> Repeated vomiting | <input type="checkbox"/> Slurred speech |

[Initial Diagnosis/Assessment of Adult mTBI \(CT scan indication\)](#)

[Canadian CT Head Rule](#)

Signs and symptoms of concussion:

Physical		Behavioural/Emotional	Cognitive
<input type="checkbox"/> Headache	<input type="checkbox"/> Trouble falling asleep	<input type="checkbox"/> Irritability	<input type="checkbox"/> Feeling “slow”
<input type="checkbox"/> Nausea	<input type="checkbox"/> Excessive sleep	<input type="checkbox"/> Sadness	<input type="checkbox"/> Feeling “foggy”
<input type="checkbox"/> Vomiting	<input type="checkbox"/> Loss of sleep	<input type="checkbox"/> Nervousness	<input type="checkbox"/> Difficulty concentrating
<input type="checkbox"/> Balance problems	<input type="checkbox"/> Drowsiness	<input type="checkbox"/> More emotional	<input type="checkbox"/> Difficulty remembering
<input type="checkbox"/> Dizziness	<input type="checkbox"/> Light sensitivity	<input type="checkbox"/> Numbness	
<input type="checkbox"/> Fatigue	<input type="checkbox"/> Noise sensitivity		
<input type="checkbox"/> Vision problems			

Scores	Notes:
<p>PHQ-9</p> <p>Date: _____ Score: _____</p> <p>Date: _____ Score: _____</p> <p>Date: _____ Score: _____</p>	
<p>GAD-7</p> <p>Date: _____ Score: _____</p> <p>Date: _____ Score: _____</p> <p>Date: _____ Score: _____</p>	
<p>PCSS</p> <p>Date: _____ Score: _____</p> <p>Date: _____ Score: _____</p> <p>Date: _____ Score: _____</p>	

Section C: Patient encounter forms (continued)

PT NAME	DATE	DOB	AGE

Form: Return to activities



Talking Points

Define restrictions and limitations.

“There are things your concussion will make it harder for you to do.”

“If doing certain things with your symptoms has the possibility to cause harm to yourself or others, it will be better for everyone if you give yourself some more time to recover until I give you medical clearance.”

“If doing certain things with your symptoms will seriously impact your ability to do that activity, performance of that activity should be limited until symptoms improve.”

Medical restrictions and limitations

Restrictions:

Limitations:



Gradually returning to activities

The purpose of a gradual approach is to add activities slowly to see how they affect the patient’s symptoms. A slow return to regular activities will help speed recovery. Reassure the patient they will not be symptom-free immediately once they start to reintegrate activities. Let the patient know that they may experience some discomfort as they aim to advance in activities. If symptoms do not worsen concerningly, then the patient can increase duration or intensity of given activity.

A 24-hour period is the recommended time frame for each step. If symptoms worsen substantially with the addition of a new activity or the increase in intensity of an activity, advise the patient to step back the activity to a lower level that previously felt manageable for another 24 hours before trying again.

If your patients experience any of these Red Flag symptoms, use your clinical discretion to advise them to visit the emergency department.

	Physical	Thinking	Emotional	Sleep
Red Flags. Visit the Emergency Department if suddenly experiencing any of these symptoms.	<ul style="list-style-type: none"> Worsening headaches Seizures Neck pain Repeated vomiting Weakness/numbness in arms or legs Loss of consciousness 	<ul style="list-style-type: none"> Increasing confusion Slurred speech Cannot recognize people or places 	<ul style="list-style-type: none"> Unusual behaviour change Increasing irritability 	<ul style="list-style-type: none"> Cannot be awakened

An example of gradually returning to activities

	Rest period	Activity day 1	Activity day 2	Activity day 3	Activity day 4	Activity day 5
Screen time	None	Minimal	Minimal, but increased	Increased	Near Normal	Normal

For more examples of slowly returning to activities, please visit [EMPWR](#).

	Physical	Thinking	Emotional	Sleep	
Common symptoms during recovery	<ul style="list-style-type: none"> Headache Nausea Fatigue Dizziness Vomiting 	<ul style="list-style-type: none"> Balance problems Sensitivity to light or noise Visual problems Numbness/tingling 	<ul style="list-style-type: none"> Feeling mentally foggy Problems concentrating Problems remembering Feeling more slowed down 	<ul style="list-style-type: none"> Irritability Sadness Feeling more emotional Nervousness 	<ul style="list-style-type: none"> Drowsiness Sleeping more than usual Sleeping less than usual Trouble falling asleep

Section C: Patient encounter forms (continued)**Set goals and timelines with patient for return to work and school****Should patient try returning to work/school before follow-up?** Yes No**If yes, conditions:** Medical restrictions Medical limitations Part-time or limited hours**If no:** discuss timeline at follow-upUse resources from [Section B. Management and recovery planning](#).**Follow-up date:**

- Consider sharing a copy of this form with patient
- Consider printing a copy of the [Symptom Monitoring Log \(pg. 9\)](#)
- Consider printing a copy of the [Patient resources \(pg 10\)](#)

Section D: Additional resources

Patient resources

Self-management

[i] Sunnybrook Mild Traumatic Brain Injury/Concussion Handbook: <https://sunnybrook.ca/content/?page=bsp-brain-injury-education>

Subsections include:

- Concussions and getting better: <https://sunnybrook.ca/content/?page=bsp-about-concussions>
 - Toolkit for Recovery: <https://sunnybrook.ca/content/?page=bsp-understanding-concussion>
 - Personal Recovery Plan: <https://sunnybrook.ca/content/?page=bsp-concussion-recovery-plan>
- [ii] Post-Injury Advice Card (ONF):
- Short version: <https://braininjuryguidelines.org/concussion/fileadmin/media/appendices/appendix-1-4-2.pdf>
 - Long version: <https://braininjuryguidelines.org/concussion/fileadmin/media/appendices/appendix-1-3.pdf>
- [iii] Concussion Do's and Don'ts: The first few days of recovery: A hand-out for patients with reminders on what to do and what not to do for individuals who are suffering from symptoms of concussion.
Available from: <http://concussionsontario.org/wp-content/uploads/2018/04/ONF-DoDonts-Tearaway-WEB-1.pdf>
- [iv] Concussion Care Guide (St. Joseph's Health Care London): A hand-out that patients can print out and keep with them as a resource for the first 48 hours after a concussion. It includes topics such as driving after displaying concussion symptoms, when to seek medical attention and how to return to the patient's normal levels of activity.
Available from: https://www.sjhc.london.on.ca/sites/default/files/pdf/abi_concussion_care_guide07.26.17.pdf

Education, legal issues and community resources

- [v] Concussion Frequently Asked Questions – FAQs (Ontario Brain Injury Association): A list of seven commonly asked questions by patients including legal issues surrounding concussions. Available from: <http://obia.ca/concussion-resources/>
- [vi] Ontario Brain Injury Association Helpline (OBIA): A toll-free helpline available Monday to Friday from 9am to 5pm for patients to speak with someone personally. Helpline number: 1-800-263-5404.
- [vii] Online Concussion Support Group (OBIA): A free online support group (registration required) for patients living or having lived with concussion symptoms to share their feelings and experiences. The group runs for 60 minutes per week over eight weeks and is available via computer or phone. Registration here: <http://obia.ca/online-concussion-support-group/>
- [viii] Regional Acquired Brain Injury Program: Information for Families (St. Joseph's Health Care London): A resource for concussion patient's family members on how they can help their loved ones.
Available from: <https://www.sjhc.london.on.ca/regional-acquired-brain-injury-program/families>
- [ix] What Brain Injury Survivors Want You to Know (Brainline): A resource for patients, families and friends on communicating with brain injury survivors. Available from: <https://www.brainline.org/article/lost-found-what-brain-injury-survivors-want-you-know>
- [x] Personal Stories (Concussion Legacy Foundation): Survivors of concussion share their own personal stories about having lived or living with concussion symptoms. Available from: <https://www.concussionfoundation.ca/personal-stories>

Prevention

- [xi] Protecting your brain from having another injury (Sunnybrook Health Sciences Centre): Information about preventing future concussions. Available from: <https://sunnybrook.ca/content/?page=bsp-concussion-protect-brain>
- [xii] Heads Up: Preventing Mild Traumatic Brain Injury (MTBI) (Brain Injury Canada): A list of preventative tactics patients can do to prevent future concussions. This resource includes some questions to ask primary care providers regarding prevention and returning to patient's baseline activities. Available from: <https://www.braininjurycanada.ca/2010/05/31/heads-up-preventing-mild-traumatic-brain-injury-mtbi/>

Section D: Additional resources (continued)

Provider resources:

Point-of-care tools and care pathways

- [i] Initial Diagnosis/Assessment of Adult mTBI – CT scan indication algorithm (ONF).
Access at: <https://braininjuryguidelines.org/concussion/fileadmin/media/algorithms/algorithm-1-1.pdf>
- [ii] Canadian CT Head Rule: Algorithm for assessing severity risk in patients with head injury.
Access at: <https://braininjuryguidelines.org/concussion/fileadmin/media/figures/figure-1-1.png>
- [iii] Standards for Post-Concussion care: From diagnosis to the interdisciplinary concussion clinic, a tool for clinicians supporting the full clinical course of concussion. Includes concussion care pathway, referral indicators, symptom management, and patient/family education resources. <http://onf.org/documents/standards-for-post-concussion-care>
- [iv] Patient Health Questionnaire 9 (PHQ-9): A screening tool to assist in the diagnosis of depression and is used to quantify symptoms to monitor severity. Access at: <https://www.mdcalc.com/phq-9-patient-health-questionnaire-9>
- [v] Generalized Anxiety Disorder 7-item (GAD-7): A screening tool to assist in the diagnosis of anxiety and is used to quantify symptoms to monitor severity. Access at: <https://www.mdcalc.com/gad-7-general-anxiety-disorder-7>
- [vi] BNI (Barrow Neurological Institute) Fatigue scale. Access at: <https://braininjuryguidelines.org/concussion/fileadmin/media/appendices/appendix-11-1.pdf>
- [vii] Guide to Neurological and Musculoskeletal Exam (ONF). Access at: <https://braininjuryguidelines.org/concussion/fileadmin/media/appendices/appendix-3-4.pdf>

Patient support in return to work, school and activities

- [viii] ACE Return to Work Care Plan:
Access at: <https://braininjuryguidelines.org/concussion/fileadmin/media/appendices/appendix-12-5.pdf>
- [ix] ACE Return to School Care Plan:
Access at: <https://braininjuryguidelines.org/concussion/fileadmin/media/appendices/appendix-12-6.pdf>

Clinical Practice Guidelines

- [x] Guideline for Concussion/Mild Traumatic Brain Injury & Persistent Symptoms, 3rd Edition [Internet]. Ontario Neurotrauma Foundation; 2018. Available from: <http://onf.org/documents/guidelines-for-concussion-mtbi-persistent-symptoms-third-edition>
- [xi] Standards for Post-Concussion care: From diagnosis to the interdisciplinary concussion clinic, a tool for clinicians supporting the full clinical course of concussion. Includes concussion care pathway, referral indicators, symptom management, and patient/family education resources. <http://onf.org/documents/standards-for-post-concussion-care>
- [xii] Consensus statement on concussion in sport—the 5th international conference on concussion in sport. Berlin, October 2016. Br J Sports Med. 2017 Apr 26; bjsports-2017-097699. Available from: <https://bjsm.bmj.com/content/51/11/838>
- [xiii] VA/DoD Clinical Practice Guideline for the Management of Concussion-Mild Traumatic Brain Injury, v. 2.0 [Internet]. Department of Veterans Affairs, Department of Defense; 2016.
Available from: <https://www.healthquality.va.gov/guidelines/Rehab/mtbi/mTBICPGFullCPG50821816.pdf>
- [xiv] Canadian Guideline on Concussion in Sport [Internet]. Parachute; 2017. Available from: <https://parachute.ca/en/professional-resource/concussion-collection/canadian-guideline-on-concussion-in-sport/>

Other resources

- [xv] The Concussion Awareness Training Tool: An accredited medical professional course designed to provide medical professionals with the information they need to provide evidence-based care for their patients who have sustained a concussion.
Available here: <https://cattonline.com/medical-professional-course/>
- [xvi] Specialized Concussion Clinics in Ontario: A list of various specialized concussion clinics in Ontario. The list is not comprehensive but is meant to give providers guidance on some available services.
Available here: <https://braininjuryguidelines.org/concussion/fileadmin/media/appendices/appendix-2-1.pdf>

References

- [1] Guideline for Concussion/Mild Traumatic Brain Injury & Persistent Symptoms, 3rd Edition [Internet]. Ontario Neurotrauma Foundation; 2018. [cited 2019 June 3]. Available from: <http://onf.org/documents/guidelines-for-concussion-mtbi-persistent-symptoms-third-edition>
- [2] Standards for Post-Concussion Care [Internet]. Ontario Neurotrauma Foundation; 2017. [cited 2019 June 3]. Available from: <http://onf.org/documents/standards-for-post-concussion-care>
- [3] McCrory P, Meeuwisse W, Dvorak J, Aubry M, Bailes J, Broglio S, et al. Consensus statement on concussion in sport—the 5 th international conference on concussion in sport held in Berlin, October 2016. [cited 2019 June 3]. Br J Sports Med. 2017 Apr 26;bjsports-2017-097699.
- [4] VA/DoD Clinical practice guideline for the management of concussion - mild traumatic brain injury, v. 2.0 [Internet]. Department of Veterans Affairs, Department of Defense; 2016. [cited 2019 June 3]. Available from: <https://www.healthquality.va.gov/guidelines/Rehab/mtbi/mTBI/CPGFullCPG50821816.pdf>
- [5] Canadian Guideline on Concussion in Sport [Internet]. Parachute; 2017. [cited 2019 June 3]. Available from: <https://parachute.ca/en/professional-resource/concussion-collection/canadian-guideline-on-concussion-in-sport/>
- [6] Stiell IG, Wells GA, Vandemheen K, Clement C, Lesiuk H, Laupacis A, et al. The Canadian CT Head Rule for patients with minor head injury. The Lancet. 2001 May;357(9266):1391–6. [cited 2019 June 3].
- [7] Makdissi M, Schneider KJ, Feddermann-Demont N, Guskiewicz KM, Hinds S, Leddy JJ, et al. Approach to investigation and treatment of persistent symptoms following sport-related concussion: a systematic review. Br J Sports Med. 2017 Jun;51(12):958–68. [cited 2019 June 3].
- [8] Schneider KJ, Leddy JJ, Guskiewicz KM, Seifert T, McCrea M, Silverberg ND, et al. Rest and treatment/rehabilitation following sport-related concussion: a systematic review. Br J Sports Med. 2017 Jun;51(12):930–4. [cited 2019 June 3].
- [9] Galea OA, Cottrell MA, Treleaven JM, O'Leary SP. Sensorimotor and Physiological Indicators of Impairment in Mild Traumatic Brain Injury: A Meta-Analysis. Neurorehabil Neural Repair. 2018 Feb;32(2):115–28. [cited 2019 June 3].
- [10] Lal A, Kolakowsky-Hayner SA, Ghajar J, Balamane M. The Effect of Physical Exercise After a Concussion: A Systematic Review and Meta-analysis. Am J Sports Med. 2018 Mar;46(3):743–52. [cited 2019 June 3].
- [11] Teasdale G, Jennett B. Assessment of coma and impaired consciousness. A practical scale. Lancet. 1974 Jul 13;304(7872):81–4. [cited 2019 June 3].
- [12] McRae M, Kelly J, Randolph C. Standardized Assessment of Concussion (SAC): Manual for Administration, Scoring and Interpretation. Waukesha, WI: CNS Inc; 1996. [cited 2019 June 3].
- [13] Echemendia RJ, Meeuwisse W, McCrory P, Davis GA, Putukian M, Leddy J, et al. The Sport Concussion Assessment Tool 5th Edition (SCAT5). Br J Sports Med. 2017 Apr 26;bjsports-2017-097506. [cited 2019 June 3].
- [14] Alsalaheen B, Stockdale K, Pechumer D, Broglio SP. Validity of the Immediate Post Concussion Assessment and Cognitive Testing (ImPACT). Sports Med. 2016 Oct;46(10):1487–501. [cited 2019 June 3].
- [15] Gioia GA, Collins M, Isquith PK. Improving Identification and Diagnosis of Mild Traumatic Brain Injury With Evidence: Psychometric Support for the Acute Concussion Evaluation. J Head Trauma Rehabil. 2008 Jul;23(4):230–42. [cited 2019 June 3].
- [16] Lovell M, Collins M. Neuropsychological Assessment of the College Football Player. J Head Trauma Rehabil. 1998 Apr;13(2):9–26. [cited 2019 June 3].
- [17] King NS, Crawford S, Wenden FJ, Moss NEG, Wade DT. The Rivermead Post Concussion Symptoms Questionnaire: a measure of symptoms commonly experienced after head injury and its reliability. J Neurol. 1995;242(9):587–92. [cited 2019 June 3].
- [18] Kroenke K, Spitzer RL, Williams JBW. The PHQ-9. J Gen Intern Med. 2001 Sep;16(9):606–13. [cited 2019 June 3].
- [19] Spitzer RL, Kroenke K, Williams JBW, Löwe B. A Brief Measure for Assessing Generalized Anxiety Disorder: The GAD-7. Arch Intern Med. 2006 May 22;166(10):1092. [cited 2019 June 3].

This Tool was developed by the Centre for Effective Practice (CEP) in collaboration with the Ontario Neurotrauma Foundation (ONF). Clinical leadership for the development of the Tool was provided by Dr. Tara Baldisera and Shannon Kenrick-Rochon, in collaboration with a Clinical Working Group of subject matter experts. This tool was reviewed by other relevant end users and key stakeholders. This Tool was funded by the ONF.

This Tool was developed for licensed health care professionals in Ontario as a guide only and does not constitute medical or other professional advice. Physicians and other health care professionals are required to exercise their own clinical judgment in using this Tool. Neither the Centre for Effective Practice (“CEP”), the contributors to this Tool (including any partner organization) nor any of their respective agents, appointees, directors, officers, employees, contractors, members or volunteers: (i) are providing medical, diagnostic or treatment services through this Tool; (ii) to the extent permitted by applicable law, accept any responsibility for the use or misuse of this Tool by any individual (including, but not limited to, primary care providers) or entity, including for any loss, damage or injury (including death) arising from or in connection with the use of this Tool, in whole or in part; or (iii) give or make any representation, warranty or endorsement of any external sources referenced in this Tool (whether specifically named or not) that are owned or operated by third parties, including any information or advice contained therein.

The Diagnosis and Management of Concussion Tool is a product of the Centre for Effective Practice. Permission to use, copy, and distribute this material for all non-commercial and research purposes is granted, provided the above disclaimer, this paragraph and the following paragraphs, and appropriate citations appear in all copies, modifications, and distributions. Use of the Diagnosis and Management of Concussion Tool for commercial purposes or any modifications of the tool are subject to charge and use must be negotiated with the Centre for Effective Practice (Email: info@cep.health).



This Tool is a product of the Centre for Effective Practice. Permission to use, copy, and distribute this material for all non-commercial and research purposes is granted, provided the above disclaimer, this paragraph and the following paragraphs, and appropriate citations appear in all copies, modifications, and distributions. Use of the Concussion Tool for commercial purposes or any modifications of the Tool are subject to charge and must be negotiated with the Centre for Effective Practice (Email: info@cep.health).

For statistical and bibliographic purposes, please notify the Centre for Effective Practice (info@cep.health) of any use or reprinting of the tool. Please use the below citation when referencing the Tool:

Reprinted with Permission from the Centre for Effective Practice. (November 2019). Concussion Tool: Ontario. Toronto: Centre for Effective Practice.

Developed By:



Centre
for Effective
Practice

In collaboration with:



Ontario Neurotrauma Foundation
Fondation ontarienne de neurotraumatologie